MOPAC SOUTH
ENVIRONMENTAL STUDY

CSJs 3136-01-176

NET LENGTH OF PROJECT = 45,733 FT = 8.66 MI.

TRAVIS COUNTY

LIMITS: CESAR CHAVEZ STREET TO SLAUGHTER LANE

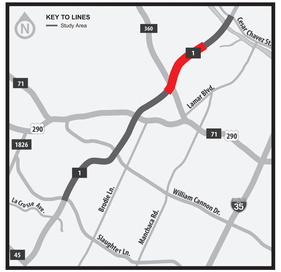

SCALE IN FEET

MoPac South
ENVIRONMENTAL STUDY

JACOBS

TWO EXPRESS LANES WITHOUT DOWNTOWN DIRECT CONNECTION
PAGE 2 OF 5

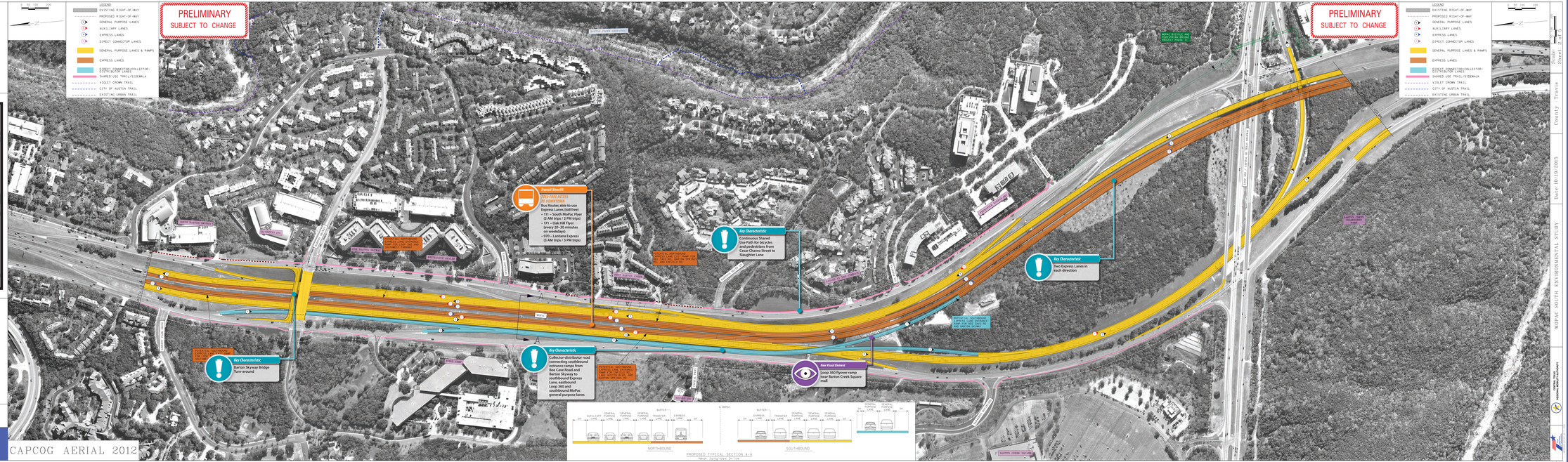

County - Travis | Sheet | Date 10-10-2015

MOPAC SOUTH ENVIRONMENTAL STUDY

CONTROL FILE: Sheet02-MoPacSOUTH.dgn