MOPAC SOUTH ENVIRONMENTAL STUDY

CSJs: 3136-01-176

NET LENGTH OF PROJECT = 45,733 FT = 8.66 MI.

TRAVIS COUNTY

LIMITS: CESAR CHAVEZ STREET TO SLAUGHTER LANE

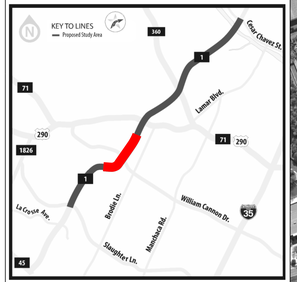

SCALE IN FEET

MoPac South
ENVIRONMENTAL STUDY

JACOBS

SHEET 4 OF 5

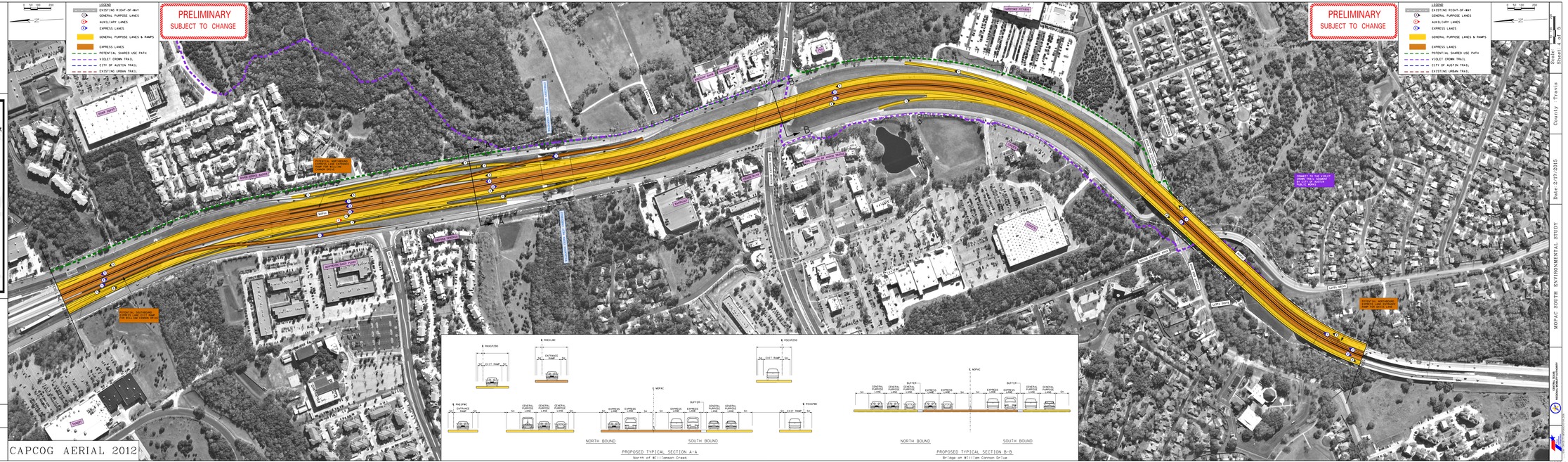

MOPAC SOUTH ENVIRONMENTAL STUDY

Date: 02/17/2015

County: Travis

Sheet 4 of 5