MOPAC INTERSECTIONS ENVIRONMENTAL STUDY

CSJ: 3136-01-015

NET LENGTH OF PROJECT = 10,929 FT = 2.07 MI

TRAVIS COUNTY

LIMITS: NORTH OF SLAUGHTER LANE TO SOUTH OF LA CROSSE AVENUE

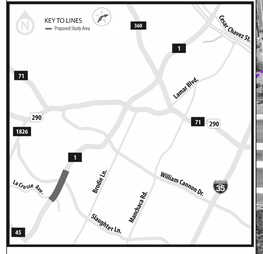

Texas Department of Transportation

SCALE: 1" = 100'

JACOBS

SHEET 1 OF 1

LEGEND
- EXISTING RIGHT-OF-WAY
- GENERAL PURPOSE LANES
- AUXILIARY LANES
- GENERAL PURPOSE LANES & RAMPS
- SHARED USE PATH
- PROPOSED VIOLET CROWN TRAIL
- CITY OF AUSTIN TRAIL
- PRELIMINARY NOISE BARRIER

PRELIMINARY
SUBJECT TO CHANGE

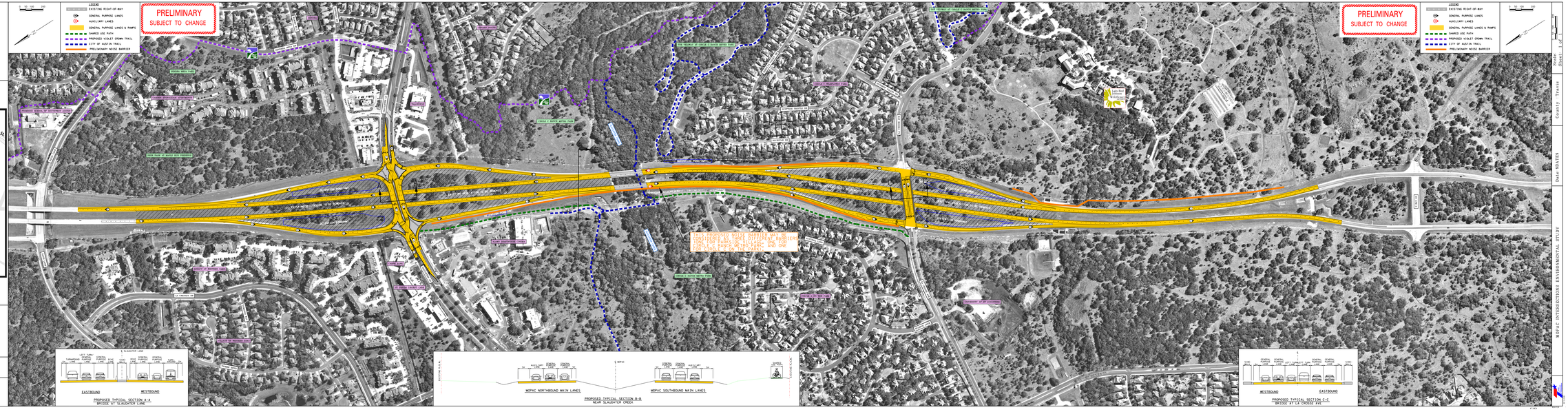

PRELIMINARY
SUBJECT TO CHANGE

LEGEND
- EXISTING RIGHT-OF-WAY
- GENERAL PURPOSE LANES
- AUXILIARY LANES
- GENERAL PURPOSE LANES & RAMPS
- SHARED USE PATH
- PROPOSED VIOLET CROWN TRAIL
- CITY OF AUSTIN TRAIL
- PRELIMINARY NOISE BARRIER

SCALE: 1" = 100'

County Travis

Date-UPDATER

MOPAC INTERSECTIONS ENVIRONMENTAL STUDY