MOPAC SOUTH ENVIRONMENTAL STUDY

CSJ: 3136-01-176

NET LENGTH OF PROJECT = 45,735 FT = 8.66 MI.

TRAVIS COUNTY

LIMITS: CESAR CHAVEZ STREET TO SLAUGHTER LANE

SCALE IN FEET

CITY OF AUSTIN FOUNDED 1839

CITY OF AUSTIN PROPOSAL
PAGE 1 OF 5

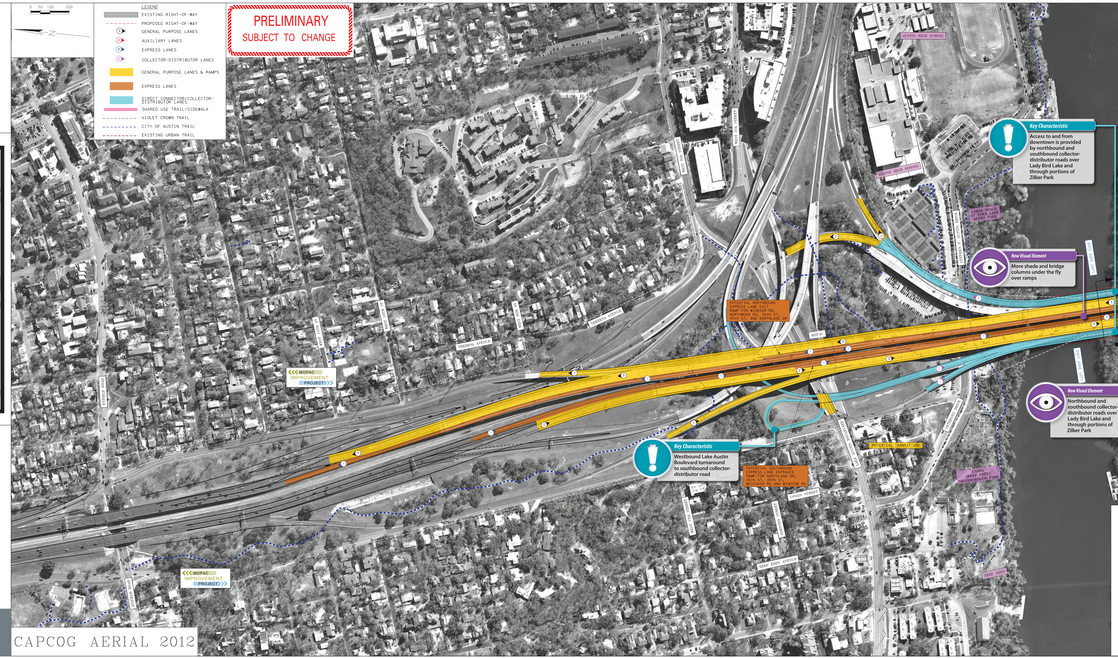

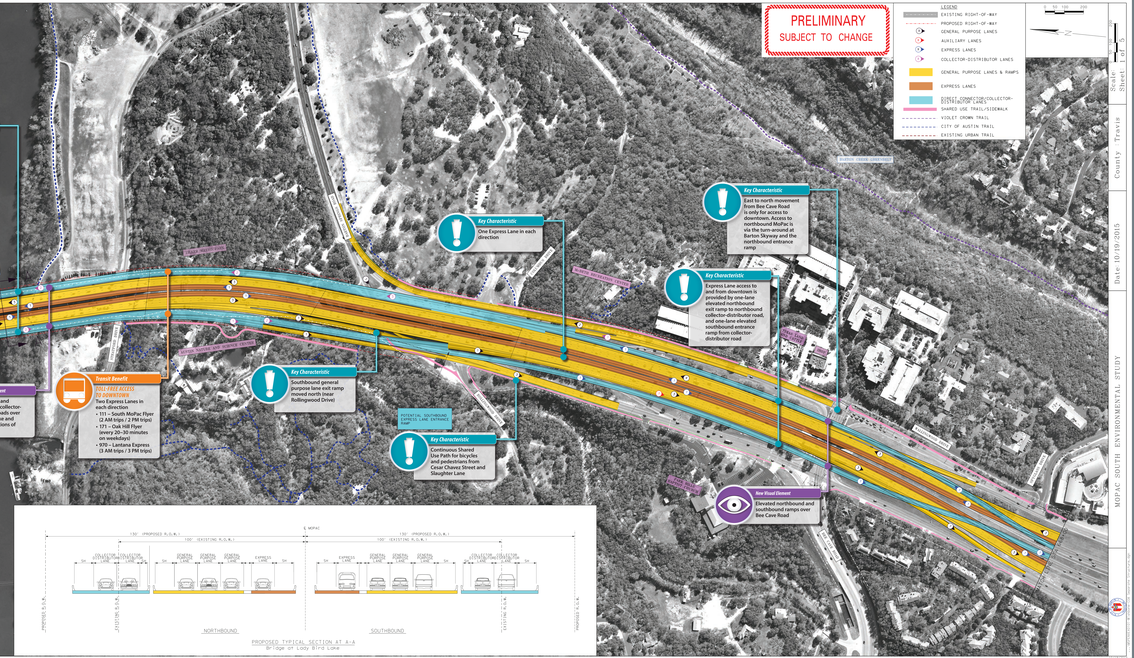

County - Travis | Sheet | Date 10/19/2015 | MOPAC SOUTH ENVIRONMENTAL STUDY