MOPAC SOUTH
ENVIRONMENTAL STUDY

CSJ: 3136-01-176

NET LENGTH OF PROJECT = 45,733 FT = 8.66 MI.

TRAVIS COUNTY

LIMITS: CESAR CHAVEZ STREET TO SLAUGHTER LANE

SCALE IN FEET

MoPac South
ENVIRONMENTAL STUDY

JACOBS

ONE EXPRESS LANE WITHOUT DOWNTOWN DIRECT CONNECTION
PAGE 1 OF 5

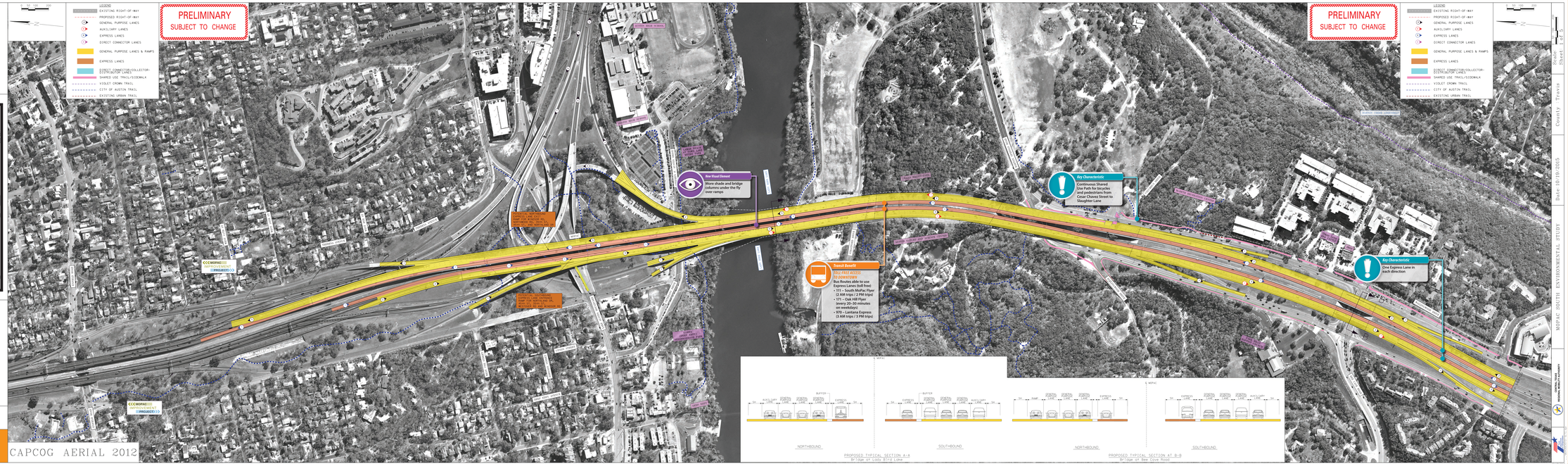

County - Travis

Sheet

Date 10/19/2015

MOPAC SOUTH ENVIRONMENTAL STUDY

CONSULTANT
Jacobs/Parsons Brinckerhoff